

Patient report

Bio-Rad DATE: 09/17/2019
D-10 TIME: 04:14 PM
S/N: #DJ4I016123 Software version: 4.30-2
Sample ID: 10557639
Injection date 09/17/2019 03:55 PM
Injection #: 31 Method: HbA1c
Rack #: --- Rack position: 1

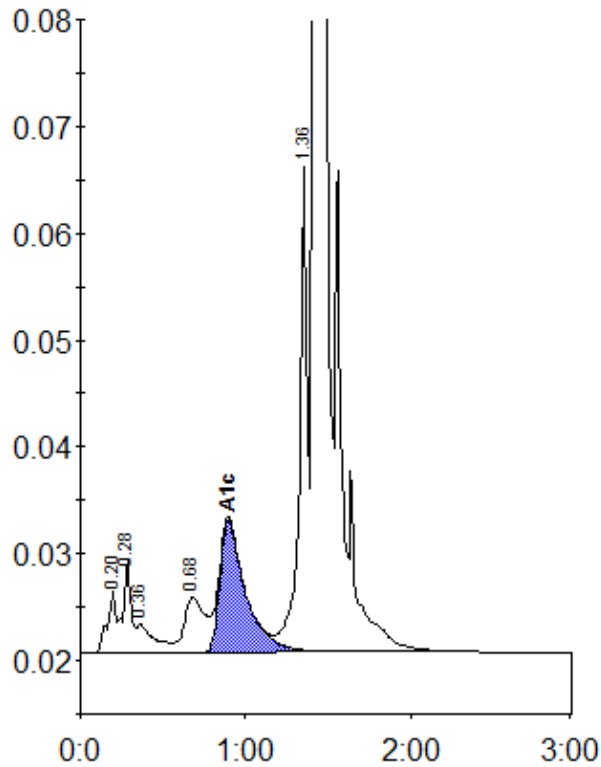

Peak table - ID: 10557639

Peak	R.time	Height	Area	Area %
A1a	0.20	5801	21106	0.9
A1b	0.28	8638	28524	1.2
Unknown	0.36	2666	20141	0.8
LA1c/CHb-1	0.68	5144	43632	1.8
A1c	0.89	12402	134160	7.3
P3	1.36	45371	148537	6.1
A0	1.42	669167	2046344	83.8
Total Area:		2442445		

Concentration:	%
A1c	7.3